

- 1. NEW RAMP WITH HANDRAILS
- 2. NEW FIRE EXIT TO REPLACE UPVC WINDOW
- 3. EXISTING STEPS TO BE REFURBISHED
- 4. EXISTING TIMBER CLADDING TO BE REMOVED
- 5. EXISTING A/C UNIT TO BE REMOVED
- 6. EXISTING BUILDING TO BE REMOVED
- 7. NEW WINDOW
- 8. GRADED ACCESS

Original survey completed by a third party surveyor for Telford and Wrekin Council
 some additional detailing has been added for clarity

FRONT ELEVATION (A)

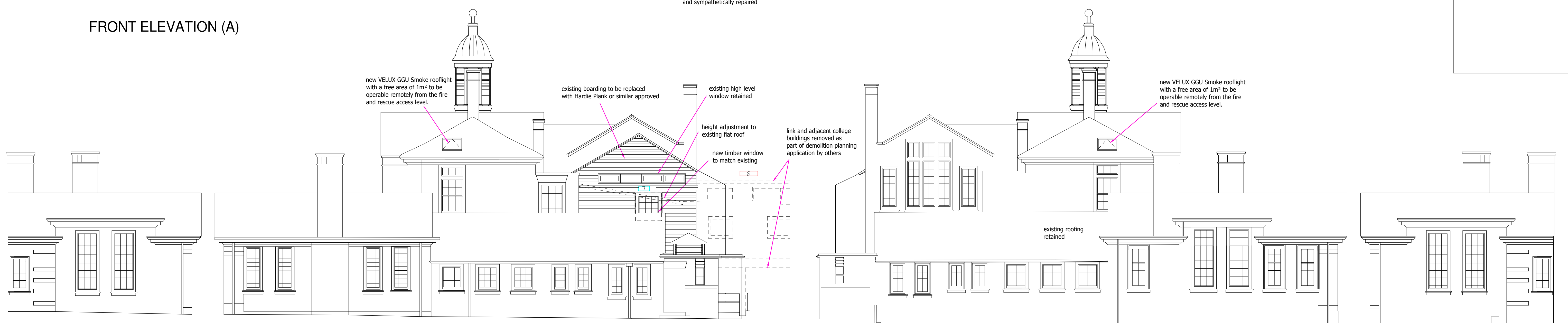

WING SIDE ELEVATION (B)

SIDE ELEVATION (C)

SIDE ELEVATION (E)

WING SIDE ELEVATION (F)

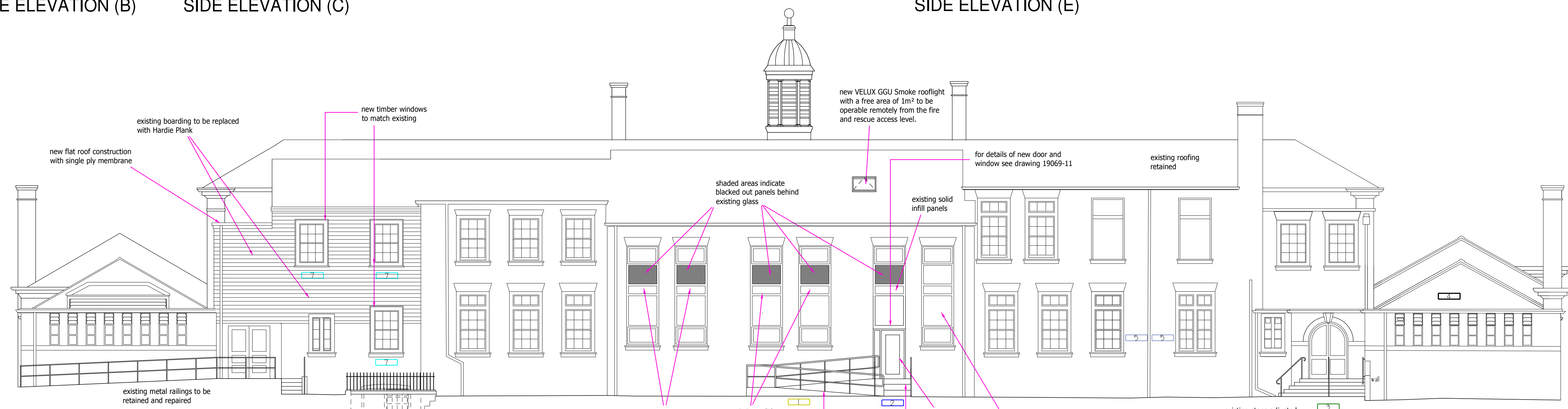

REAR ELEVATION (D)

D ELEVATIONS B, C AND F UPDATED	01/10/21
C MINOR AMENDMENTS	23/02/21
B FLAT 24	4/09/21
A UPDATED FOR PLANNING	12/12/20
REVISIONS	DATE

S. P. Faizey
 Chartered Architects
 1 Station Court
 Grton Road
 Cannock
 Staffordshire
 WS11 0EJ
 t: 01543 466447
 e: arch@sptfaizey.co.uk
 w: www.sptfaizey.co.uk

PROPOSED CONVERSION	
NEW COLLEGE, KINGS STREET, WELLINGTON, TELFORD	
PROPOSED ELEVATIONS	
Scale@A1	date
1:100	MAY 20
drawn	drawing
GD / KJM	19069/8D

Copyright of this drawing remains with S. P. Faizey Chartered Architects. The drawing may be scaled if viewed or printed off at the scale and paper size noted with no adjustments.

